ATLANTA ENTERTAINS THOROUGH SPENDER

GIVES A GOOD IMITATION OF "DEATH VALLEY" SCOTTY —MARRIES GIRL

Atlanta, Ga, March 2—Fortified with 124 $1,000 bills, a New York certified check for $45,000 and a case and Gladstone bag crammed full of bills of smaller denominations and gold coins, a mysterious stranger has just finished giving Atlanta a perfectly good imitation of "Death Valley" Scotty's free spending and has departed for Havana, Cuba, with Miss Louise Whittimore, a pretty manicurist with whom he fell in love with while here and made his bride.

After a short stay in Cuba, they will go to New York from which city they will go to Europe for an extended tour. The young croesus registered at a local hotel as A. W. Carmichael, of New York, but is said to hail from Buenos Ayres. He asked to be given an entire floor, but finally was persuaded that a suite of four rooms would be sufficient. He then proceeded to a tailoring establishment where he ordered an outfit of sixteen suits, paying for them in advance something over $1,000. But this was only a start.

Carmichael visited the hotel barber shop the first day, where he met and fell in love with Miss Whittimore and made an engagement for luncheon. Not satisfied with her costume, he peeled out five $100 bills and sent her out to get some clothes befitting the occasion.

Bought Jewels for Girl

When she appeared he was dissatisfied with her lack of jewels and took her to a leading jewelry store where he bought her a large diamond ring and pearl necklace. Carmichael also visited a garage, where he rented an automobile at the rate of $5 an hour for as long as he wanted it. At the end of his visit he paid the owner $235, although he had not used the machine more than half of the time.

Accompanied by Miss Whittimore and her mother, Carmichael went from here to Tampa, Fla., en route to Cuba. Yesterday Charles Belleisle, who acted as his chauffeur while in Atlanta, received a telegram from Carmichael instructing him to meet him in New York and accompany him on an extended European trip. Carmichael also sent transportation and $100.

Carmichael is described by the hotel attaches as good looking and of the blond type, about 29 years old. He was quiet and unassuming and apparently interested in nothing but having a good time.

RICE CULTURE

Henry Houston and Geneva county farmers have begun the culture of upland rice on such a scale as to induce the erection of a rice mill and warehouse at Dothan. And every county in the state should raise some rice. The late Dr. St. C. Tennille tried hard to get the farmers of Montgomery county and adjoining interested in rice raising, offering to take large interests himself, but he did not succeed. The movement deserved success, and if his ideas had been followed out, all engaged in it would have made good money.—Montgomery Journal.

We dare say an acre of rice would be a profitable crop and since it can be so successfully grown in this section, we can't understand why more of our farmers don't cultivate this crop, a few acres each, anyway. We can grow either the upland or bottom land rice. Both produce well, and up to a few years ago every farmer had a small field of rice. It is fine for both man and beast and does not cost near so much to grow as it does cotton.—Abbeville News.

A JAPANESE HONEYMOON

The 'Japanese Honeymoon' company arrived in the city this morning from Montgomery and will be at the Elite tonight. This is one of the best companies on the road as no doubt the readers of the Montgomery papers know. They have been starring in that city and several others for a good many weeks.

ANOTHER NEW RESIDENCE

R. D. Crawford moved out of his North Oates street home this morning into the house with Mr. J. D. Flowers, where he will reside till he has had his residence remodeled.

He will build two stories with veneering of gray brick on the outside trimmed in brown, which will be one of the most attractive homes in Dothan. The interior will be remodeled also, but the ground floor plans will not be changed from the present.

Brown & Flowers have the contract and the work will probably cost something like $6,000.

There are many other residences in Dothan being remodeled, and several new ones going up all the time. There is probably more residence work being done in Dothan than at any time in years.

MARRIAGE LICENSES

Marriage licenses were issued to the following: Mr. J. H. Ward of Abbeville, and Miss Flora Lock, of Dothan, Mr. Henry Jones and Miss Lacy Richardson, Mr. W. R. Monk and Mrs. M. J. Keel of Cowarts.

AVIATORS PERFORM IN MEXICO CITY

GARROS ATTAINS ALTITUDE OF 12,052 FEET ABOVE THE SEA LEVEL

Mexico City, March 2.—Roland G. Garros, flying a Moisant monoplane, reached a height of 4,758 feet above the valley of Mexico today. The altitude here is 7,294 feet, thus giving him an altitude from sea level of 12,052 feet. Garros carried a barograph with the authority of the Aero Club of France. Garros' weight, 130 pounds, was a dominating feature in the flight as he was in competition for altitude with Rene Barrier and Rene Simon for a cup offered by The Mexican Herald.

This is the great altitude ever attained in an aeroplane above sea level. M. De Verginc, who was instrumental in arranging the meet at Bordeaux, France, was present as the representative of the French Aero Club.

ORDERS 100,000 BIBLES.

New York, March 2.—One hundred thousand Bibles have been ordered for general distribution by the Gideons as the members of Christian Travelers' Association of America style themselves.

The order is said to be the largest ever placed and it forms part of a national plan to place a Bible in every hotel bedroom in the country.

On the flyleaf of each Bible the following set of suggestions will be pasted:

If lonesome or blue and friends untrue read Psalms xxiii and xxvii, Luke xv.

If trade is poor read Psalms xxxvii, John xv.

If discouraged or in trouble read Psalms lxxvi, John xiv.

If you are all out of sorts, read Hebrews xii.

If you are losing confidence in men read 1 Cor. xiii.

If skeptical read John vi, 40, vii, 17, Phil. ii, 9-10.

If you can't have your own way read James iii.

If tired of sin read Luke xviii, 35-43, xviii, 9-14, John ix.

If very prosperous, read 1 Cor. x xii, xiii.

Happy conclusions, Psalms lxxiii, Matt. vi 33, Rom. xii.

I. C. Ezelle went to Georgia today in interest of the Parker-Ezelle Tailoring Company.

Hal Scott, a revenue man of Montgomery, is in the city today on business.

WILL ORGANIZE U. D. C. CHAPTER IN DOTHAN

CITY SCHOOLS WILL BE GIVEN A PORTRAIT OF JEFFERSON DAVIS

On Wednesday next at the Grammar School at 10 o'clock Mrs. L. M. Bashinsky of Troy will present to the school a portrait of Jefferson Davis, the first and only president of the Confederacy. This gift comes from the children of the Confederacy of Troy whose work includes the privilege of placing portraits of Confederate leaders in schools not already provided with them. Thus is perpetuated the love of the heroes of our Southland.

Mrs. Bashinsky, who is an entertaining speaker, will make a short address on the life and character of Jefferson Davis.

All veterans in the city, all Daughters of the Confederacy and all interested in the history of the war between the states are cordially invited to be present.

At the conclusion of the program which follows, a chapter of the United Daughters of the Confederacy will be formed.

Program

Song—My Old Kentucky Home, School Children.
Address and Presentation of Portrait, Mrs. L. M. Bashinsky.
Acceptance of Portrait, Prof. J. V. Brown.
Reading of Poem—Selected.
Song—Dixie—School Children.

Dr. W. S. Oates, of Headland, was in town today.

FOR RENT—The Hughes photograph gallery store. Apply to M. B. Byrd. tf.

Elite Theatre

ONE NIGHT

Friday, March 3.

A Japanese Honeymoon

With a Company of 20 Singers and Dancers

BIG PRIZE BEAUTY CHORUS

with

James A. Beall, the Alabama Boy

SEATS ON SALE THURSDAY AT NIX DRUG COMPANY

50c, 75c, $1.00

AMERICAN INGENUITY.

From Sands of the Slave and the Tree, by Henry A. Murray, 1850.

The Americans have ingenuity and invention enough legitimately belonging to them for any nation to be justly proud of without plucking peacock's feathers from mothers and sending them through the length and breadth of the republic as the plumage of the American Eagle. How many useful invention have they not made in the machinery for working wood? Is not England daily importing some improvement therein from the American shores? Look again at their perfect and beautiful inventions for the manufacture of seamless bags by Mr. Cyrus Baldwin and which he has at work at the Stark mills. There are 126 looms in operation all self acting and each one making 47 bags daily; the bags are a little more than 3 1/2 feet long and chiefly used, I believe, for flour and grain.

WARD ONE

The ladies of the City Improvement Club of Ward One will meet tomorrow afternoon at 3 30 with Mrs. Charles Roland on St. Andrews st.

THE WEATHER

Fair tonight and Saturday, slightly warmer tonight.

Stray Hog—A stray sow with four pigs has taken up at my house. Owner can have same by calling at 200 North St. Andrews st. J. D. Grey.

A Special Medicine for Kidney Ailments

Many elderly people have found in Foley's Kidney Remedy a quick relief and permanent benefit from kidney and bladder ailments and from annoying urinary irregularities due to advancing years. Isaac N. Regan, Farmer, Mo., says: "Foley's Kidney Remedy effected a complete cure in my case and I want others to know of it." For sale by N. H. McCallum. tal

FLORENCE UNIVERSITY DESTROYED BY FIRE

YOUNG LADIES FORCED TO FLEE SCANTILY CLOTHED—LOSS WILL REACH $100,000

Florence, Ala., March 2.—The greatest fire in the history of Florence occurred this morning at 2:30 o'clock when the Florence University for Women was destroyed, inflicting a loss of over $100,000.

The fire started in the third story of the northeast wing and was driven by a strong north wind over the building, which burned like tinder. In one hour and ten minutes from the time the fire was discovered by Miss Lucy Needham, blackened chimneys were all that was left of a building that cost $85,000.

Students Escape in Night Dress

Students in the east wing escaped only with their night dresses, and others dragged their own trunks down stairs.

A vigorous fight was made with the private fire apparatus by President M. W. Hatton. Donald White, a fireman, came in contact with a live wire which stood him on his head. He was saved by his rubber coat. President Hatton was injured.

Temporary homes were offered the students and faculty by people of Florence and arrangements are being made to continue the school by the trustees.

Mr. Hatton's loss was over $100,000 with insurance on building and furnishings of only $16,000. C. W. Best, musical director, lost a grand piano, a $1,000 harp and valuable manuscripts with no insurance. The building was not yet provided with fire escapes and but for Miss Needham's alarm many might have perished.

The university building was erected by the Florence Land Company, Dr. J. B. Hawthorne, president, in 1890, and was vacant seventeen years until purchased in 1908 by Mr. Hatton.

Two More Days.

Thursday's specials will continue through the week, Friday and Saturday. This new line that we are introducing will afford you a great opportunity to buy ladies Ready-to-Wear at such prices that you will have the pleasure of knowing you have supplied you wants at about the cost of the raw material. If you fail to find your sizes we will sell you the material at such a price that you will be able to get it made up at about the amount you save on the material. This will enable you to spend the difference for something else that you will surely find. See these prices.

DRESSES

$2 50 Dresses, sale price	$1 69
3 00 Dresses, sale price	1 98
3 50 Dresses, sale price	2 68
5 00 Dresses, sale price	3 69

CHILDREN'S DRESSES

65c values, sale price	39c
$1 25 values, sale price	79c

MIDDIE BLOUSES

65c values, sale price	43c
$1 25 values, sale price	89c
1 50 values, sale price	$1 14

White skirts to match, linen, repp and linenes from 89c up.

SKIRTS

1 25 values in wash skirts	89c
2 00 values in wash skirts	$1 49
2 50 values in wash skirts	1 89
3 50 values in wash skirts	2 69

Wool and voil skirts. In this line you will surely be pleased.

SHIRT WAISTS

In this line we certainly can please you. A few that we will almost give you, good style, only a little soiled, half price.

A new lot just received, the best on the market at the following prices.

$1 00 values, sale price	79c
1 25 values, sale price	98c
1 50 values, sale price	$1.14
2.00 values, sale price	1.59
2 50 values, sale price	1.98
3.50 values, sale price	2.69
4 00 values, sale price	2.98
5 00 values, sale price	3.69

This includes all the linen, tailored, lawns, net and silks.

SKIRTS

$2 50 skirts, sale price	$1 99
3.50 skirts, sale price	2.59
5 00 skirts, sale price	3 49
6 50 skirts, sale price	4.49
7 50 skirts, sale price	5.59
10 00 skirts, sale price	7.98

Don't overlook this, as it means a great saving to you. This is not my opportunity, but yours.

Friday and Saturday, March 3rd and 4th.

M. Cherry

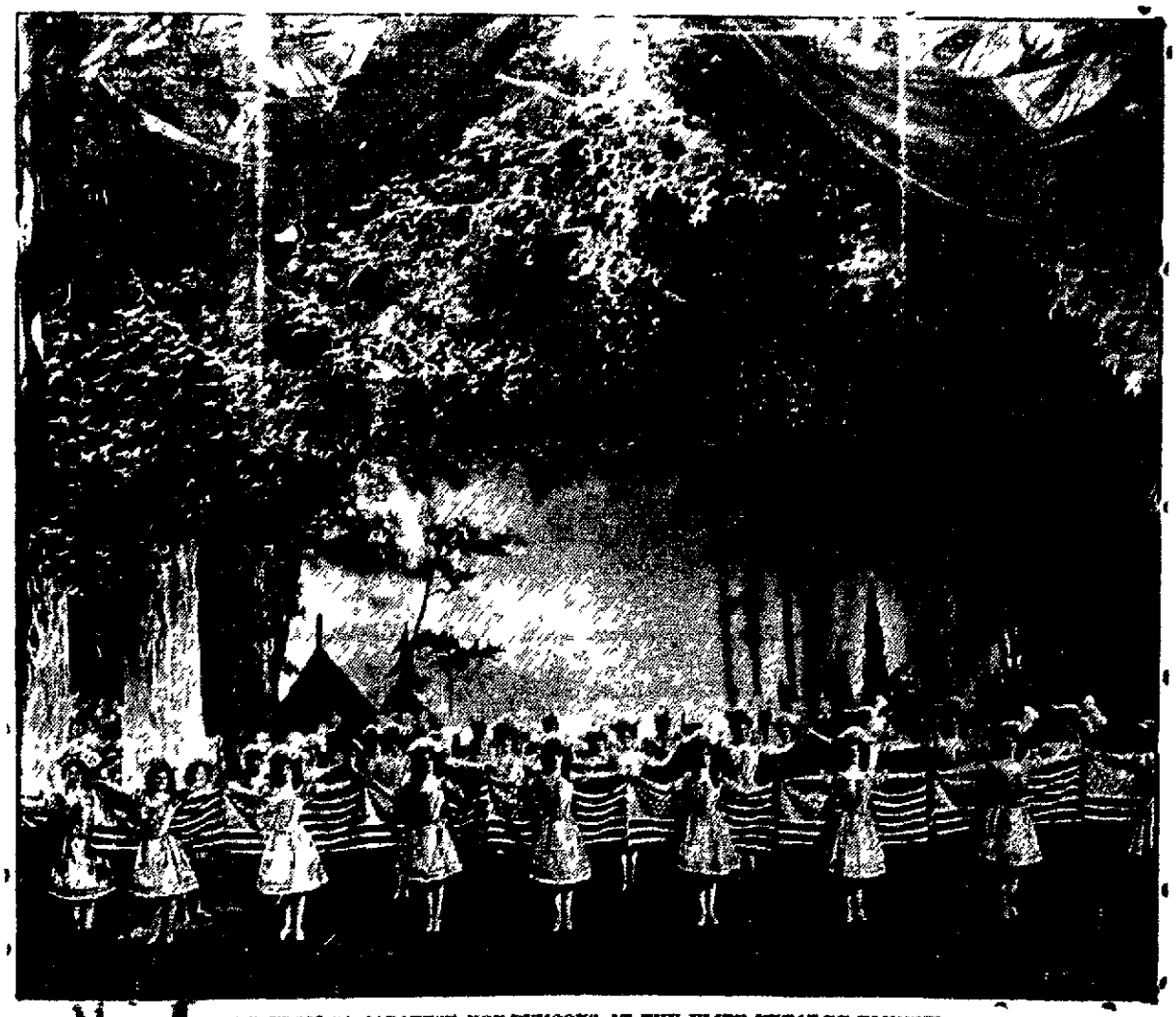

SCENE FROM "A JAPANESE HONEYMOON" AT THE ELITE THEATRE TONIGHT

NEWSPAPER ARCHIVE® NEWSPAPER ARCHIVE®

The Dothan Eagle

W. T. HALL, Editor and Proprietor

Entered at the postoffice in Dothan, Ala., as second-clas mail matter.

Daily, one year $5.00
(Every afternoon except Sunday)
Weekly, one year $1.00
([illegible] Sunday)

[illegible] West Troy St.

Telephone No. 119

Friday, March 3, 1911

We will now turn our attention from the Lorrimer affair to the Birmingham Commission muddle.

Some near-poet has told us that the bad boys sow their wild oats in a crowd and harvest them alone.

The [illegible] about the captiol in Washington will never fail to point out Senator Lorimer, of Illinois.

[illegible] is attracting almost as much notice as he did twelve years ago, but it is of a nature entirely different.

As long as Lorimer had to be cleared of all charges of bribes, we are glad it was done before the Democrats took charge.

Lorimer couldn't have been expected to do anything else except to vote against the bill proposing to let the people elect the senators direct.

Madison Square Garden in New York is said to be a poor investment, and the owners are going to cut it up and sell them.

Birmingham isn't as particular about its reputation as it might be. For instance, it shows no fight when told that it is the Pittsburg of the South.

Time is hanging heavy on the hands of the legislature, and it will try to get some pleasure out of life by going over to Atlanta one day next week.

Robin, the young New York banker who was convicted of stealing a lot of money from the bank he worked with, has kindly consented to confess his crimes.

The New York legislature is having a hard time trying to elect a United States senator. Alabama is having adjusting the whiskey business.

Those senators hated to see Lorrimer go back home in disgrace and meet all of those people at home who know he is guilty so the senate gave him a clean bill.

Woman suffrage causes but a laugh now when mentioned in most communities, but wherever they vote on it gains are made. In time, women will be voting on most questions.

A few people have discorvered, but recently, that water is good to drink. It looks like we all ought to know enough to drink water, and lots of it, in the place of so many other concoctions.

President Taft is accused of using the apopintive power to influence the members of congress. If he stops there, it wouldn't be so bad, but he uses it further, which is an old trick of the Republican party.

The Houston Post thinks the color scheme was carried out in Seattle the other day when a white woman married a Chinaman, a negro precher officiating, the color scheme being white, brown and black.

The fashion of women's hats will be a little different this spring, so they say. They will wear something like a helmet worn by the warriers and knights of old. These things wont be out of place so badly with a harem skirt.

Since Champ Clark is to assume charge up in Washington, we suppose he will be a sort of an editor-in-chief of the congressional Record, and we are going to tear the wrapper off a few of them to look for things till we catch up with his style.

Birmingham's delegations, for first one side of the Commission and then the other, is keeping the wires hot between Birmingham and Montgomery. Gov. O'Neal keeps his eye on the front door all the time, with instructions to the office boy to admit the Birmingham delegation when it arrives, without knocking.

While the automobile makers are trying to get up all sorts of cute noises to alarm the people and make them hunt safety, the Commercial Appeal makes a suggestion that a graphaphone be attached to the machine, that would yell, "Get out of the way, you blithering idiot."

Hartford is screamingly drunk on the expectation of getting the court house built at that place instead of Geneva, where it has been about a hundred years. It has put up a reasonable plea and it having a good deal of [illegible] spirit down there, there is no telling what will be the outcome. When that town was laid off, a nice place was raked around right in the center of the town, evidently with a view of some day putting the court house there.

GIVE THEM A CHOICE

The papers have made a great deal of comment on a proposed bill for the new state of Nevada. The bill provides that when a criminal is condemned to death, that he shall have the privilege of taking a poison. If he doesn't take it, then he can go ahead and be hung. The poison, which is hydrocyanic acid, is said to produce death almost instantly when placed on the tongue. The victim may be allowed to shoot himself.

There is a question as to whether it is right to furnish a condemned prisoner with means to take his own life.

OFF IN PRICE.

Maine, a state that has been furnishing most of the wooden toothpicks will suffer. The price of that commodity has fallen from $38 a case down to $8. We see that the articles we have been writing about the serious injury that result from the use of wooden toothpicks, have done good. We have been opposed to their use, and have contended that one should use a goose quill, or something else that will serve the same purpose. Wooden toothpicks leave their sign by starting up gum troubles that result in the loss of teeth.

Maine will have to turn this wood into matches, the kind not made in heaven, but to light cigarettes with.

BUT THEY FOUND IT.

A few days ago a citizen of Houston county, living a few miles south of town, died. He was a good citizen, and lived to the ripe old age, but he had a fault. He couldn't risk the banks to keep his money, nor would he risk it loaned out to his neighbors.

It was known by his family that he had some money. They didn't know how much, and when they began to search about the place after his death, they found over $400. About $200 of this was in the crib, placed in a small box, wrapped up in paper, and shelled corn poured in on it.

[illegible] way of keeping money, considering rats and other things that could have destroyed it. Fortunately, the family found the money. The old man died suddenly and never said anything about where he had put the money, and it was merely luck that it was found.

GOT AN EYE ON THEM

The Andalusia Star says: The press of Alabama deserves defeat if it ever again allows jackass politicians to get into office.

The press of Alabama really thought that the legislature would keep its promise, at least with the press, but that was a time one got over on the boys.

The press was too sure that the legislature would do the fair thing, and made no attempt to maintain a lobby. Many of the members expresed their willingness to put through any measure that pleased the press, and this without solicitation. So the boys went to sleep feeling that all was safe.

If the press of Alabama had known what was in store for it, by such made-while-you-wait politicians as J. Lee Long, an entirely different set of men would have been in Montgomery now representing Alabama.

It is very likely that the present legislature, the majority of whom expresed the belief that editors could be bought and sold at a low rate, will never stand for another office. If they do, they will not stand long enough to be in the way badly.

A few men were elected on the Democratic ticket who would have been defeated if three lines of their political history had been made known during the campaign. Of course, if there is another campaign, the three lines will be published, but that is doing no good for the present.

The Willing Workers and Missionary Societies will observe next week as their week of prayer. A full attendance of the members is desired and earnestly requested. The leaders and subjects will be announced in tomorrow's paper.

Ask Cephus Rollins what he thinks about the old reliable United States Health and Accident Insurance Company. All forms of policies with premiums payable annually or monthly.
16. W. O. Griffith, Agent.

LADIES AND GENTLEMEN
I [illegible] of [illegible], to [illegible] least [illegible] old [illegible] cafe.
Be glad of your patronage.
J. W. JONES

BLACKSMITHING
First class blacksmith
Horseshoeing a specialty.
Work satisfactory.
BURKETT & WHITE
At the Thrasher Old

AUTOMOBILE OWNERS
Attention!!

Concentrate your thoughts to this one point. If you are not buying Autlubo cylinder oil for your car, why not? We are selling the greater per cent of the Automobile owners in this section of the country, and can produce testimonials certifying it's a satisfactory oil.

Don't forget the name, "AUTLUBO." It's guaranteed. You have no risk to run. Let us have your order. If not satisfactory, it costs you nothing.

We also carry a complete line of automobile accessories.

B. W. Clendinen & Co.
Wholesale and Retail
North Foster Street.

ATLANTA & ST. ANDREWS BAY RY.
TIME TABLE NO. 9
Effective June 12th, 1909.

Southbound No. 3	No. 1		Northbound No. 2	No. 4
3:15 p. m.	8:40 . m.	Lv....Dothan...Ar.	12 45 p. m.	7 10 p. m.
5 05	10 40	Ar.......Cottondale Lv.	11 00	5 20
5 20	11 00	Lv.......Cottondale Ar.	10 35	5 05
8 45	1 45 p. m.	...Panama City Lv.	7 00 a. m.	2 10 p. m.

—Connections—
Dothan—Atlantic Coast Line and Central of Georgia Rys.
Cottondale—Louisville and Nashville Railroad.
Panama City—Mobile and Gulf Steamship Company.
G. H. PURVIS, Traffic Manager
B. W. STEELE, General Manager

FOLEY KIDNEY PILLS
For backache, rheumatism, kidney or bladder trouble, and urinary irregularities.
Foley Kidney Pills purify the blood, restore lost vitality and vigor. Refuse substitutes.
FOR SALE BY N. H. McCALLUM, DOTHAN, ALA.

YOU ARE CORDIALLY INVITED

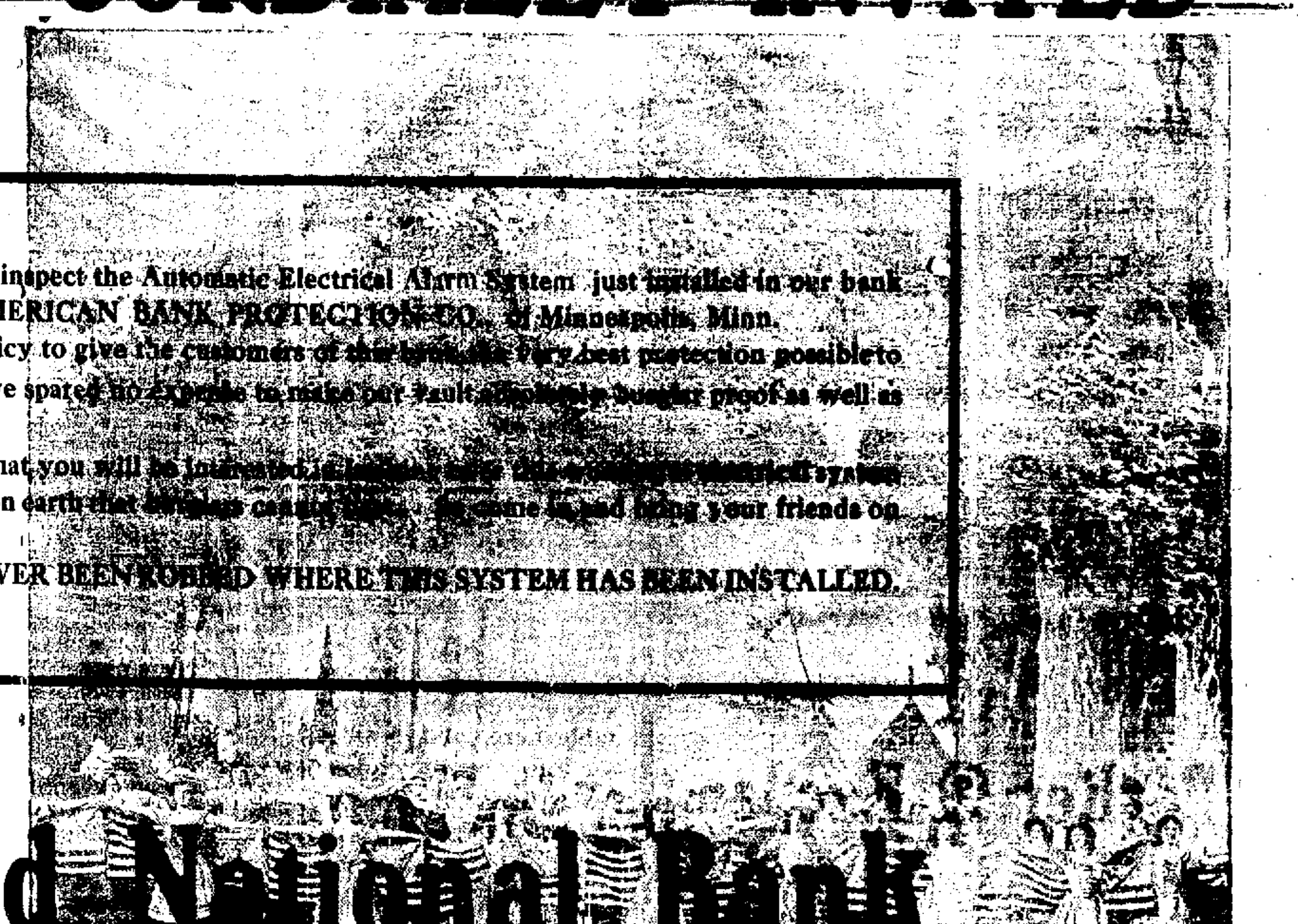

To call and inspect the Automatic Electrical Alarm System just installed in our bank vault by THE AMERICAN BANK PROTECTION CO., of Minneapolis, Minn.

It is our policy to give the customers of this bank the very best protection possible to obtain and we have spared no expense to make our vault absolutely burglar proof as well as fire proof.

We know that you will be interested in seeing this [illegible] electrical system —the only thing on earth that burglars cannot [illegible]. So come in and bring your friends on the date below.

NO BANK HAS EVER BEEN ROBBED WHERE THIS SYSTEM HAS BEEN INSTALLED.

Third National Bank
Dothan, Alabama, March 4th, 1911.

NewspaperARCHIVE®

CLOSE SHOTS

Memory ought to be hell enough for some persons.

You can't beat the fellow who works when you are asleep.

All that seems to be expected of a young girl is that she get married.

Why doesn't some one establish a fund for a new way of serving eggs?

A party is never as important as it seems to the person who is getting it up.

To hear some men talk, one get the impression that their whole life is a crisis.

When a woman says she is tired of a man it usually means that he is tired of her.

You can't tell how much a student knows by the noise he makes with the class yell.

A fan who is interested in mid-winter base ball news is carrying his lo alt. Too Far.

A gossip dearly loves to say that "where there is so much smoke there must be some fire."

An old-timer says there hasn't been much improvement in ferry-boats or liver pills in forty years.

An orney boy's idea of a good time is to whip some mamma's boy who wears curls and good clothes.

While people generally are honest, there may be some exaggeration in the pictures a fruit agent shows you.

Speaking of the improvements of art on nature, one might suggest the shoe as compared with the average foot.

The Source of Cottolene is the Sunny South
The Source of Good Health is Cottolene

Cottolene is made from the choicest of cotton oil. *From Cottonfield to Kitchen*—human hands never touch the oil from which *Cottolene* is made.

Pies, doughnuts and cakes cooked with *Cottolene* can be fearlessly enjoyed by the most determined dyspeptic, for *Cottolene* makes food digestible as well as palatable.

There is no substitute for *Cottolene*, because there is no shortening as good as *Cottolene*. It is pure, clean, neutral in taste and flavor, and absolutely the purest and most healthful frying and shortening medium.

"Nature's Gift from the Sunny South"

Made only by THE N. K. FAIRBANK COMPANY

Some men, like a well-educated mule, display their intelligence by the manner they kill time to get out of work.

If you are in business you probably can make a living in eight hours, but if you lay up anything you will have to put in overtime.

Shoemaking and repairing; pump work a specialy. Next to Price building, phone 403, H. N. Thomas, tf.

J. W. BAUGHMAN, Con'r ctor

House Painting,
Paper Hanging,
Interior Decorating.

Mules and Horses
Finest the Market Has

Any time you call at our barn we can show you a select drove of Horses and Mules. We buy right, and sell right.
If you want good stock give us a look.

Whatley Live Stock Company

No one wants to be hissed, even if he has the presence of mind to come back with the statement that hissing is the proper language for geese and snakes.

You may figure out that your defeat is a Great Moral Victory, with the moral on your side, but don't expect anyone else to look at it that way.

Wholesale Center For

Mules and Horses

Dothan has become a wholesale center for Mules. You can really believe this by calling in and inspecting our stock.

125 HEAD OF MULES

direct from the mule centers. They are bought so close till we can sell the dealers of this territory. All we ask is a look-in at our lot. We know where to buy.

This entire shipment is composed of MULES that are well broken to harness, thoroughly acclimated, clean and sound. Come in and look over the lot.

Dothan Mule Co.

O. E. Williams, Mgr.
Dothan, — — — — Alabama.

Pearson Construction Co.

GENERAL CONTRACTORS
Estimates Cheerfully Furnished.
Dothan, : : : : : Alabama

"1892" Pure Spun Aluminum Ware

15 Days at Our Risk

Buy any piece of this ware from your dealer—try it fifteen days. If in that time you find that all the claims we make for it are not true, and if it is not just as represented, take it back and get your money.

Here **at last** is the ideal kitchen and cooking utensil—**"The Ware That Wears"**—made from **Pure Spun Aluminum,** and **guaranteed** by the makers **to last 25 years** with average usage. **"Spun" Aluminum,** mind you, **not cast Aluminum,** which will sometimes crack and scale. Spun Aluminum Ware will never crack, peel, scale or break.

ENAMEL WARE CAUSES CANCER, SAYS DOCTOR

Tells Homoeopaths Particles From Dishes Start Growths in Stomach.

Special Dispatch to The North American.
ATLANTIC CITY, Sept. 11.

INTRODUCTION of modern enamel ware in the kitchens of the country is responsible for many cases of cancer, was the striking theory advanced by Dr. William H. Dieffenbach, of New York, in a paper entitled, "Observations on the Etiology of Cancer," read before the Bureau of Sanitary Science and Public Health, at which leading experts of the International Homoeopathic Congress met today to discuss questions of public health.

The argument advanced was that chipping of the hard-coated dishes used in preparation of meals allowed minute but dangerous particles of foreign matter to become mixed with the food. These are taken into the stomach, where the cancerous growth is caused by abrasions which they make in the walls of the organ.

—*Clipping from Philadelphia North American, Sept. 12, 1906.*

Enamel ware is iron coated with colored glass. Iron expands with heat. Colored glass does not, but chips off into the food with dangerous results **to those who eat it.**

See newspaper clipping.

"1892" Pure Aluminum Ware Saves Doctors' Bills.

It enables you to **bake** bread, pies, pancakes, etc., **without grease,** which is the great cause of dyspepsia and indigestion. Aluminum gridles require no grease; hence are smokeless and odorless.

"1892" Pure Aluminum Ware Will Not Scorch or Burn

—is easily cleaned, will not **rust or corrode.** Handsome in appearance. Looks like silver, but weighs only about one-fourth as much, and is light and convenient to handle.

The original and only genuine Spun Aluminum Ware is made by the Illinois Pure Aluminum Co. at Lemont, Ill. Every piece bearing their trade-mark, the Maltese Cross, and marked "1892" Pure Aluminum Ware is absolutely pure, wholesome and hygienic—guaranteed for 25 yrs.

See that you get the right goods and accept no substitute.

For Sale by

CULVER-HARRIS FURNITURE CO.

Pure Aluminum Souvenirs given away free during this sale.

1910

The Banner Year For The Empire.

1910—A year that goes down in the history for the Empire. The new 1910 business amounts to $10,544,000.00—which has proven the banner year for the Empire. A record we are indeed proud of.

This magnificent sum is proof within itself of the confidence of the good people in "The Company of the South"—and right here we wish to express our appreciation and assure every policy holder that their interests will always be safe guarded in every possible way.

Empire Life protection is sure. Old times, legal reserve, safe, sane conservative company.

Empire Life Insurance Company

"THE COMPANY OF THE SOUTH."
Home Office—Atlanta, Georgia.

Tilley Agency Co., General Agt

Montgomery, Ala.

The Dothan National Bank

DOTHAN, ALABAMA.
At the close of business January 7, 1911.

RESOURCES

Loans and Discounts		$41[illegible]
U. S. Bonds and Premiums		[illegible]
Bank Building and Real Estate		[illegible]
Cash and Exchange	$147,837.29	
Demand Loans (Cotton)	51,258.89	[illegible]
		$[illegible]

LIABILITIES

Capital Stock	$ [illegible]
Surplus Fund	[illegible]
Undivided Profits (Net)	[illegible]
Circulation	[illegible]
Deposits	[illegible]
	$[illegible]

NEWSPAPERARCHIVE® NEWSPAPERARCHIVE®

WE WANT YOUR TRADE

And We are Willing to Pay For It.

This is not the usual season for sales—Merchants as a rule are taking profits on their merchandise because it is new and in demand. We are planning to reverse the process to increase the value of our sales and enlarge our acquaintance. Therefore we will open our spring season Monday March 6th with a

Sale Out of Season

And give our customers the unheard of opportunity to buy their spring furnishing, tailored suits, dress goods at prices usually announced for end of the season clearance sale—Take this simple statement from us and take a look—You will buy.

Every piece of merchandise in our store will be affected by this sale. Tailored suits, $5000 worth of them, from New York's best makers, embodying the latest fashion ideas, will be offered at a little more than half the usual prices. Everything else will go the same way.

Why do we adopt this most unusual method of attracting trade? A reasonable question. We are willing to forego even legimate profits now to build a business for the future. If a lady comes to this sale she will become a regular customer. We know that, and that's the answer

As proof of our intention to carry out the policy outlined above, read the pricss.

WOOL DRESS GOODS

$1.00 Voile for 68c
85c Voile for 58c
$1.75 Blue Serge for $1.18
$1.00 Black Panama for 89c
All spring suiting 75c value for 48c

SKIRTS

$15.00 Skirt value $11.25
12.50 Skirt value 10.00
7.50 Skirt value 6.25
5.00 Skirt value 4.15

COAT SUITS

$25.00 values for $19.00
22.50 values for 18.50
20.00 values for 15.00
18.50 values for 12.50

COLORED FLAXONS

20c values for 17c

WHITE FLAXONS

35c values for 27c
25c values for 19c
20c values for 16c

DRESSES

$ 7.00 values for .....$ 5.50
10.00 values for 7.50
12.50 values for 9.75
15.00 values for 11.25
20.00 values for 15.00
25.00 values for 18.50

A great reduction on all children's dresses. You can buy them at a less cost than you can buy material and make them yourself.

GINGHAMS

20c values for 16c
Red Seal Gingham 12 1-2c

SILKS

$2.00 Foulards for $1.58
1.75 Foulards for 1.48
1.25 Foulards for 98c
85c Foulards for 69c

MESSALINE

$1.25 values for.....98c
1.50 values black taffeta..$1.24
1.25 values black taffeta... 98c

A Line of Beautiful Long Silk Gloves in all Colors. Also Shorts Ones in all Colors. Prices Attractive.

INDIA LINEN

8c values for 7c
10c values for 9c
12c values for 10 1-2c
15c values for 12 1-2c
25c values for 18c
Twenty per cent reduction on all ribbons.

HOSIERY

$2.00 silk hose Onyx brand..$1.48
1.50 silk hose, Onyx brand..98c
50c silk hose, Onyx brand....43c
50c Lisle hose 43c
35c Lisle hose 29c
25c Lisle hose 21c

A new lot of beautiful waists just received. Worth $1.50 anywhere and everywhere, but in this sale they are **98c.**

A big asortment of women's and children's muslin underwear. Every garment at a big reduction. Let us show you.

SHOES

Shoes for women and children. Every pair of high cut shoes in our store will be offered you at exactly cost to us. 'Tis true the season for high shoes is rather late, but we know you will buy them at the prices we are offering them for. We have them in all sizes, styles and leathers.
$3.00 values, now $2.28
2.50 values, now 1.98
2.00 values, now 1.48
Others in proportion to the above.

Big reduction on all new spring slippers, oxfords, pumps, etc. See the line.

See our $2.00 value slippers, the newest idea of the season. On sale now at .....$1.25.

All of our Belts, Hand Bags, Collars, Jabots, Hair Switches, Purses, Parasols, and in fact, everything pertaining to the line, go in this sale at prices far below their regular value.

CORSETS

We carry the famous Kabo, which is recognized as the leader in the corset line the world over.
$1.00 values for 89c
2.50 values for $2.18
3.00 values for 2.48
3.50 values for 2.98

The Nemo Corset is also regarded by all who know them, a corset in a class of its own. We have a large stock of these corsets and they go in this sale at greatly reduced prices. Ask to see them.

We also carry the well known C. B. Corset. These you will also have the opportunity of purchasing at very low prices.

A great reduction on all laces and Embroidery. This particular line is complete and consists of the newest ideas of the season. It will interest you to look through this line.

All calicoes at 4 3-4 cts. a yard.

We have mentioned in this issue only a few of the many bargains, but remember that every peice of merchandise in our store will go at reduced prices during this sale.

Farmer-Whatley Dry Goods Co.

DOTHAN, ALABAMA

NEWSPAPERARCHIVE®
NEWSPAPERARCHIVE®

LOCAL AND PERSONAL

C. W. Williams, of Ozark, is here today.

H. H. James, of Albany, spent last night here.

E. G. Farmer is in Montgomery on business.

J. T. Palmer, of Marianna, was in Dothan last night.

A. L. Shipper, of Columbia, spent last night in Dothan.

FOR RENT—2 furnished rooms Apply at 203 W. Main St. tf.

Rev. A. L. Blizzard, of Ozark, was in Dothan last night and this morning.

W. R. Morgan, of West Point, Ga., spent last night in the city on business.

C. C. Wilson, of Marianna, was among the visitors to the city this morning.

Weldon Henley, of Marianna, was in the city last night on his way to Montgomery.

Just received a fresh lot of Dinner and Arrowroot biscuit The Ussery Grocery Company.

Mrs. J. L. Domingus left this morning for Esto, where she will visit her daughter, Mrs. R. T. Hughes.

L. E. Gellerstedt, of Troy, is in the city today in interest of the Gellerstedt Tailoring Company, of that city.

L. M. Wilson, of Floraja, was in the city a while today on his way to Midland City, where he goes on business.

Miss Louie Crews, of Atlanta, who has been visiting Mrs. R T Ghent for several days, returned home yesterday.

OYSTERS.

The ladies of the First Baptist Church will serve oysters on the court house lawn tomorrow afternoon at night, for the benefit of the church fund.

SHORT MEETING.

There will be a short meeting of Dothan Commandery tonight beginning about 7:45. It will be over with in plenty of time to go to the show. All the members are urged to be present for some important business must be attended to.

At The Criterion

Essanay Comedy

THE SOPHOMOR'S ROMANCE

A comedy drama played by the company's eastern players.

Gaumont

THE TWILIGHT OF A SOLDIERS LIFE

Dramatic

Music at night by Mr. and Mrs Miller.

We have made request for the opera play, ILL-TROVATORE It is produced in hand-painted pictures with special music Watch for its announcement.

TAKEN FOR REAL JAP.

JAPANESE ADMIRERS OF MISS CARDWELL SEEK HER IN CHARLESTON.

In Charleston a peculiar incident occurred. Miss Gladis Cardwell who plays the stellar role in "A Japanese Honeymoon," has always been particular in her make-up as the little Japanese girl, and after the performance she was waited on by a delegation of Japanese who had witnessed the production that night They assembled at the stage entrance and quietly watched each one of the ladies as they passed out and at last after all the performers had left they went inside and told the stage hands that they wanted to see the little Jap girl, Sang Foy, and when they were told that Sang Foy was an American girl they would not believe it, and at last went over to her hotel. They inquired of the hotel clerk for the little Jap girl and as he didn't know of hre, sent them to Mr. Herbert, the manager of the company Mr Herbert when he learned of their desires took them to see Miss Cardwell, where they learned much to their disappointment that she was not a Japanese, but a real American girl —Macon Telegraph December 25, 1910

A QUICK SETTLEMENT.

Empire Life Insurance Co.,
Atlanta, Ga

Gentlemen:

Your check for $1,000 in full settlement on policy of my late wife received, and I thank you for the prompt payment

Yours truly,
A J Calhoun

The above policy was issued last July, and cost Mr Calhoun $22 17 The settlement was made within 10 days after proof of death was received.

This company is now leader of the South, and noted for its prompt payment I will take pleasure at any time in showing you the extra benefits embraced in the policies written by this company

t28 W O Griffith, Agent

HENRY CLAY AS A BUSINESS MAN

Even the student of American history rarely asociates Henry Clay, the great Kentuckian, with any relation in life except that of a statesman It is generally admitted that he is one of the greatest Americans in the history of our country, and it is interesting to learn that he was also a good busienss man.

The records of the National Life Insurance Company of Vermont show that Henry Clay was one of the charter members, being among the prominent men who were named in the bill granting a charter to this great organization, in the year 1849 His conservatism has been one of the principles to which all later officials held unswervingly, and the company has grown in the past sixty-three years to one of the greatest business organizations in the United States, and having over fifty-million of assets and one-hundred-seventy-five million of insurance in force The net cost of this insurance is as low as any other company in the United States, and the policy contracts are surpassed by none

For additional information apply to,

L. G. BIGGERS
General Insurance
Farmer-Porter-Crawford Bldg
'Phone 428

AUTOMOBILE PAINTING

May & Baxter
237 East Main street

We can paint your automobile you rcarriage buggy or wagon and turn them out looking new in first class shape

A full supply of the best paint that can be bought

Work Guaranteed

See A H May or Jno H Baxter
'Phone 143

Messrs Charlie Ross and Walter Whatley who came to Dothan last night with Mr and Mrs Alex Whatley, returned to their home in Ft Gaines this morning

Gene Lauck, who has been spending some time in California, has returned to this territory and is in Dothan today

Summer Shoes

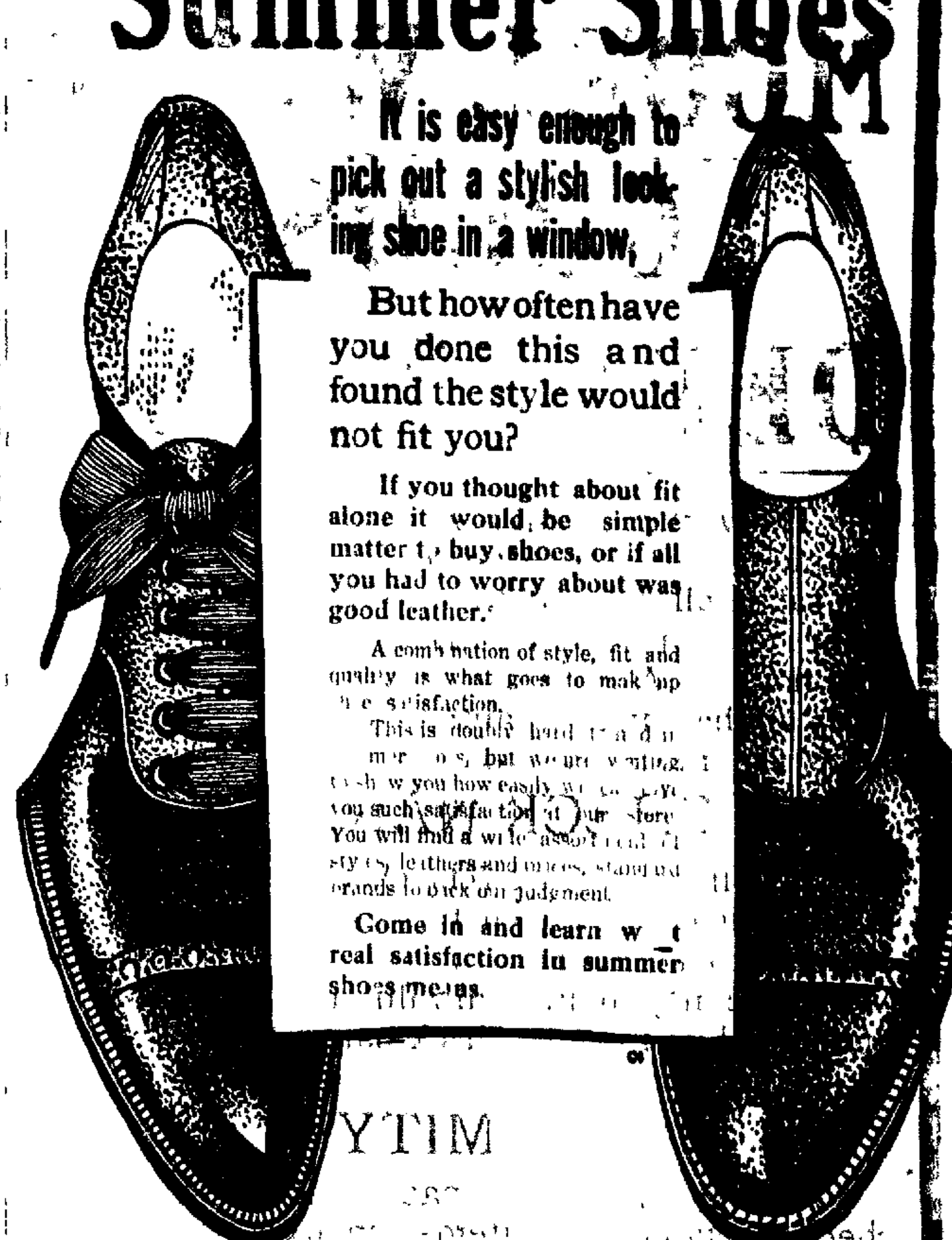

It is easy enough to pick out a stylish looking shoe in a window,

But how often have you done this and found the style would not fit you?

If you thought about fit alone it would be simple matter to buy shoes, or if all you had to worry about was good leather.

A combination of style, fit and quality is what goes to make up the satisfaction.

This is double hard to find in [illegible], but we are waiting to show you how easily we can give you such satisfaction at our store. You will find a wide assortment of styles, leathers and prices, standard brands to back our judgement.

Come in and learn what real satisfaction in summer shoes means.

Grant Clothing Company

LAUNDRY NOTICE

Our wagon will call at Star Bakery and E. C. Cumbie's Bicycle Shop for all laundry left there for us, and it will be delivered back at these places.

DOTHAN STEAM LAUNDRY

DR E N PASSMORE
DENTIST
First Natl Bank Bldg
Dothan, Ala

It is dangerous to compliment cheap people

HEAVY DRAYING

We are prepared to do your draying, and can handle anything that drays handle For prompt service, call

Phone 120
CITY DRAY LINE
A. J. Hooten, Prop.

ICE CREAM

THE PARKMAN ICE CREAM CO.
Successors to
Dothan Ice Cream Co.

Ice Cream, Brick Cream, Fancy Ices for wholesale and retail trade

Special orders given prompt attention Phone No 102

KANSAS WOMAN HELPLESS

Lawrence, Kas Mr I F Stone of this city, says, "My wife suffered for ten years from womanly troubles, during two years of which she was totally helpless She was examined by many physicians some of whom gave her up to die Finally she began to take Cardui, and since then has greatly improved in health The tonic strengthening and restorative effects of Cardui, the woman's tonic, on the womanly constitution, are the most valuable qualities of this popular medicine Cardui acts specifically on the womanly constitution Half a century of success proves that Cardui will do all that is claimed for it Try it for your trouble 12

Lost Hog.—Black Sow, male hog, strayed from place last week Reward for knowledge of him
tf. E H Rogers

FOR SALE

A nice saw mill outfit, new and on a paying basis 25 h p engine and boiler; mill with top rig complete and edger

Three ox teams, 2 carts, one 8-wheel dray, one million feet of hardwood and located in section where plenty more hardwood can be bought Have contracts for all lumber as soon as cut Can sell half or whole of plant. Reason for selling, owner in bad health

Have several nice homes for sale near new high school building, also some nice vacant property in this part of the city.

C S TUTWILER
Office in New Farmer Building, next to Postoffice

DAVID HARUM SAID
"Them as has gets."

You intend to save, start with us now, 4 per cent on savings.

Third National Bank of Dothan

WOOD'S HIGH-GRADE
Farm Seeds.

We are headquarters for the best in all Farm seeds.

Grass and Clover Seeds
Seed Corn, Cotton Seed,
Cow Peas, Soja Beans,
Sorghums, Kaffir Corn,
Millet Seed, Peanuts, etc.

"Wood's Crop Special" issued monthly gives timely information as to seeds to plant each month in the year, also prices of Seasonable Seeds. Write for copy, mailed free on request.

T. W. WOOD & SONS,
Seedsmen, - Richmond, Va.

The Rexall Store
SEED

This is one of our pet departments and our seed business is growing rapidly.

Our Stock is Large And Well Selected

Cabbage Plants received fresh every few days.

N. H. McCALLUM
Prescription Druggist.
121 PHONE 121

AN IMPAIRED APPEITITE

Usually comes with Spring's balmy days, but no one can resist a tender, brown and juicy steak, or a dainty broiled chicken, NO matter how poor thier appetite is. Meats from our shop look so delicious when they are cut and trimmed for your table here, and besides we know how to choose meats that will create an appetite in the most fastidious,

Enterprise Market

Signs of Spring

Are at hand now, when farmers and amateur gardeners, as well as professional ones will need many tools for their work. You can find a superior stock of farm and garden implements and tools, from a pruning knife, spade, hoe, rake, trowel to a wheelbarrow, at prices lower than the quality of goods were ever sold at before.

Bennett Hardware Co.
EAST MAIN STREET
Dothan, - - - Alabama

All That's New in Fabrics for Men's Clothes
—AT—
Parker & Ezele

Inquire of us, about your Cleaning and Pressing.

124 — PHONE — 124

Next Door to Hotel Mullen.

NewspaperARCHIVE® NewspaperARCHIVE®